

PLAN SHOWING THE PROPOSED PETROL BUNK FILLING STATION, AT SURVEY No:1131/5,1131/6, 1131/7, G.N.T. ROAD, MADHAVARAM, THIRUVALLUR DISTRICT, CHENNAI, TAMILNADU STATE.

NAME OF APPLICANT  
Shell India Marketing Private Limited  
No.12, (Old No.22)  
1<sup>st</sup> Cross street,  
Ramakrishna Nagar,  
Mandaveli,  
Chennai - 600 028  
India.

Area Statement :  
As per PLR : 2872.43 sq.m  
As per site : 2777.28 sq.m  
Sales Building area : 87.60 Sqm.  
Canopy area : 306.83 Sqm.

Schedule of joinery

Item	Description	Quantity	Unit
ALD/	Aluminium door/	3.20	3.20 x 2.70
FG/	Fixed Glazing	4.625	4.625 x 2.70
ALD1	Aluminium door/	1.00	1.00 x 2.10
/FP	fully panelled		
ALD1/	Aluminium door/	1.00	1.00 x 2.55
/FPV	Fully Panelled/Ventilator		
ALD2	Aluminium door/	1.00	1.00 x 2.10
/FP	fully panelled		
ALW1	Aluminium window	0.90	0.90 x 1.20
ALW2	Aluminium window	1.20	1.20 x 1.20
ALW3	Aluminium window	0.45	0.45 x 1.20
V1	Ventilator	0.90	0.90 x 0.45

All Dimensions are in Meters  
INDEX: EFP - Extended Fill Point (Below G.L.)  
BOUNDARY SHOWN IN BLACK  
PROPOSED SHOWN IN RED  
ROAD SHOWN IN GREEN

APPLICANT:  
For SHELL INDIA MARKETING PRIVATE LIMITED,  
*[Signature]*  
Authorized Signatory

Shell India Marketing Private Limited  
No.12, (Old No.22)  
1<sup>st</sup> Cross street,  
Ramakrishna Nagar,  
Mandaveli,  
Chennai - 600 028  
India.

ARCHITECTS & ENGINEERS  
*[Signature]*  
N.A. RANJAN NAVAMANEE  
B.Arch, A.I.A. MCA,  
ARCHITECT LICENSED SURVEYOR  
COUNCIL REG. No. CA/90/13127  
CORPORATION OF CHENNAI  
REG. No. WD/2/1200/70  
67, 2nd TRUST MAIN ROAD, CHENNAI - 28.  
PHONE: 52101835

File name: M6C\Draws\Shell\Corporation\GNT FI-Corp(3.5.05)  
SHELL/TAMILNADU/G.N.T. ROAD SHEET NO

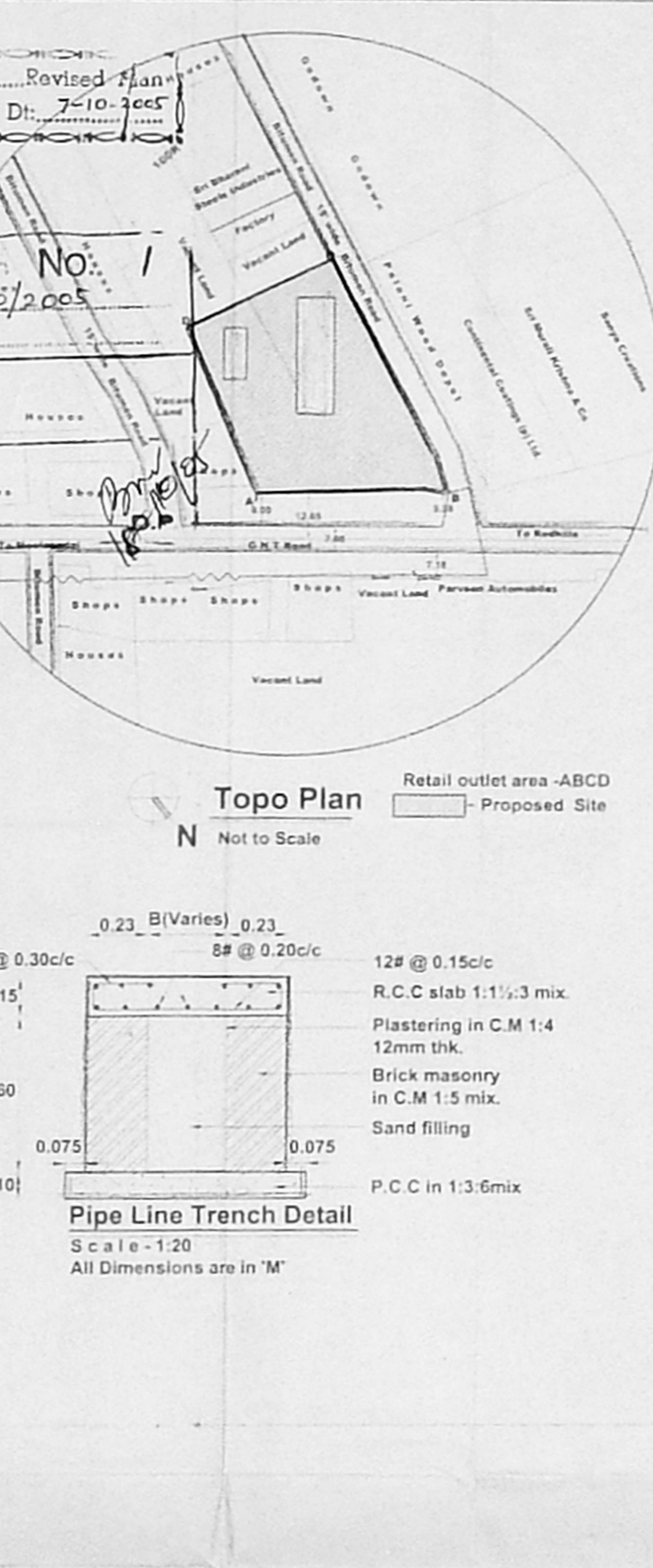
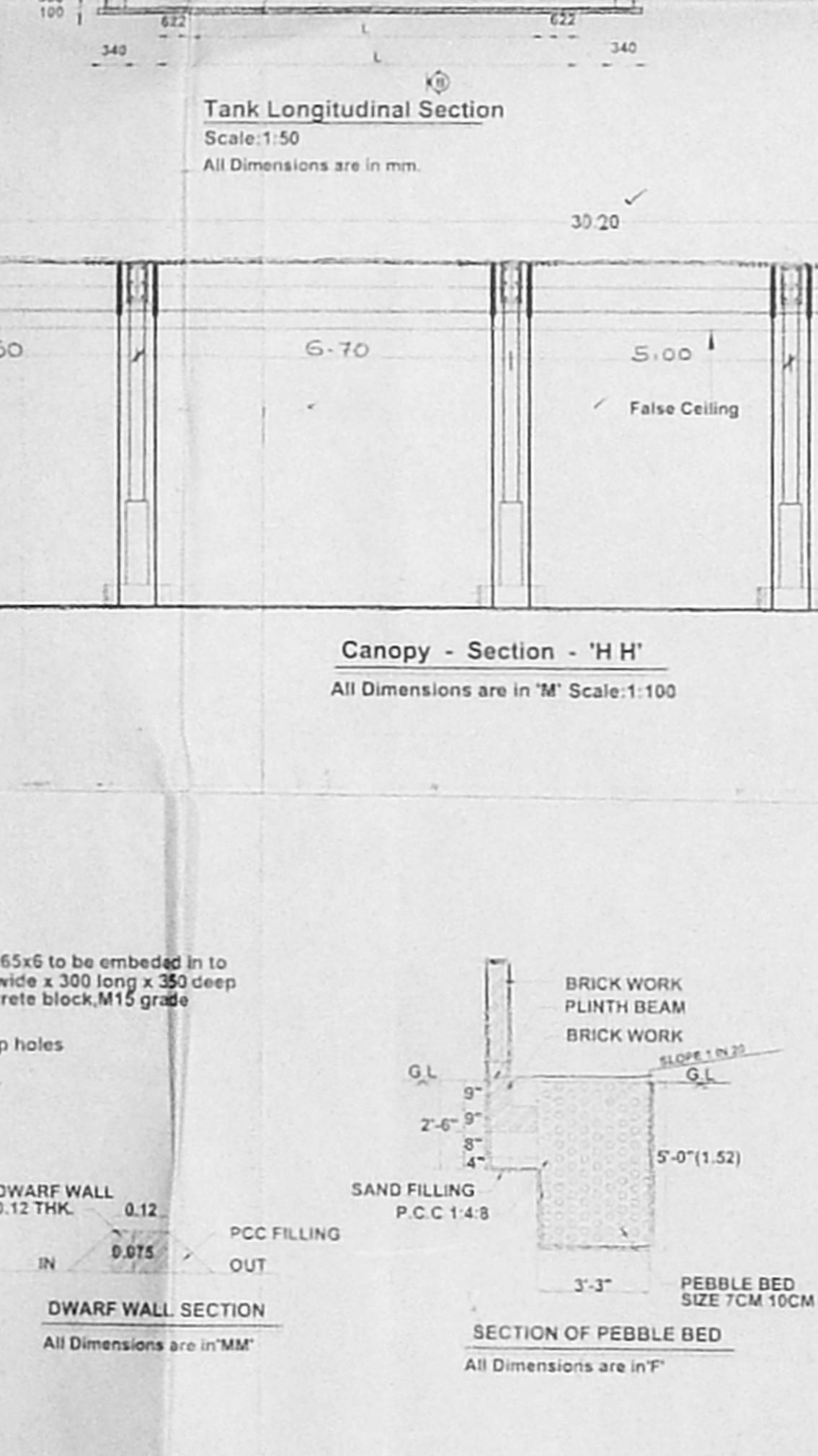
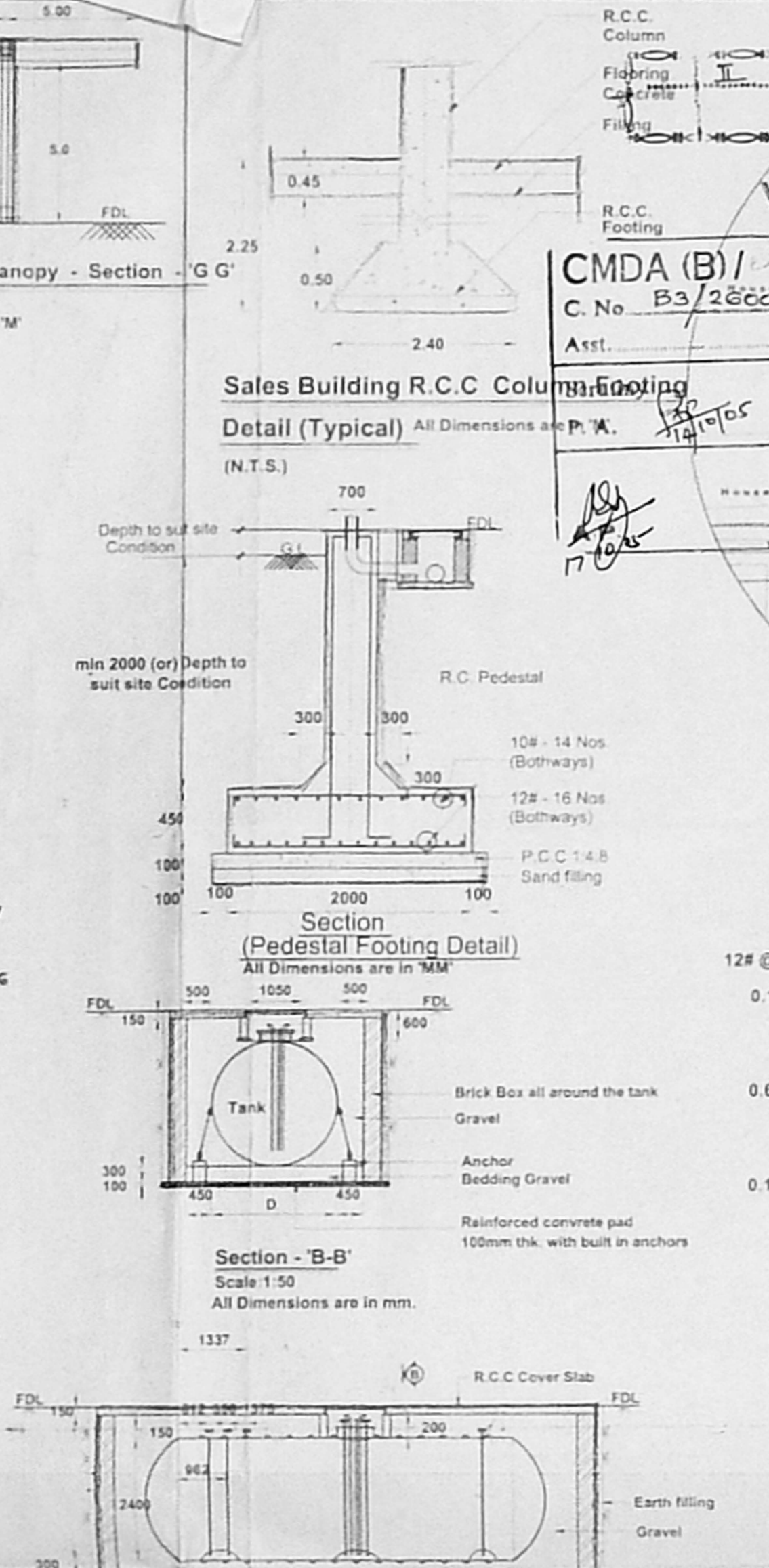
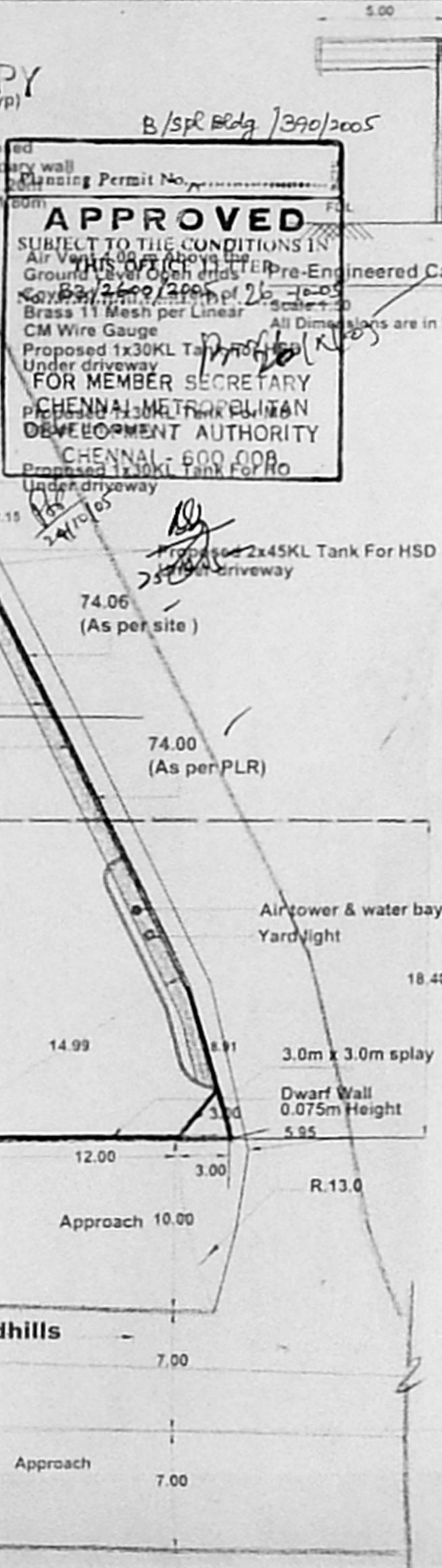
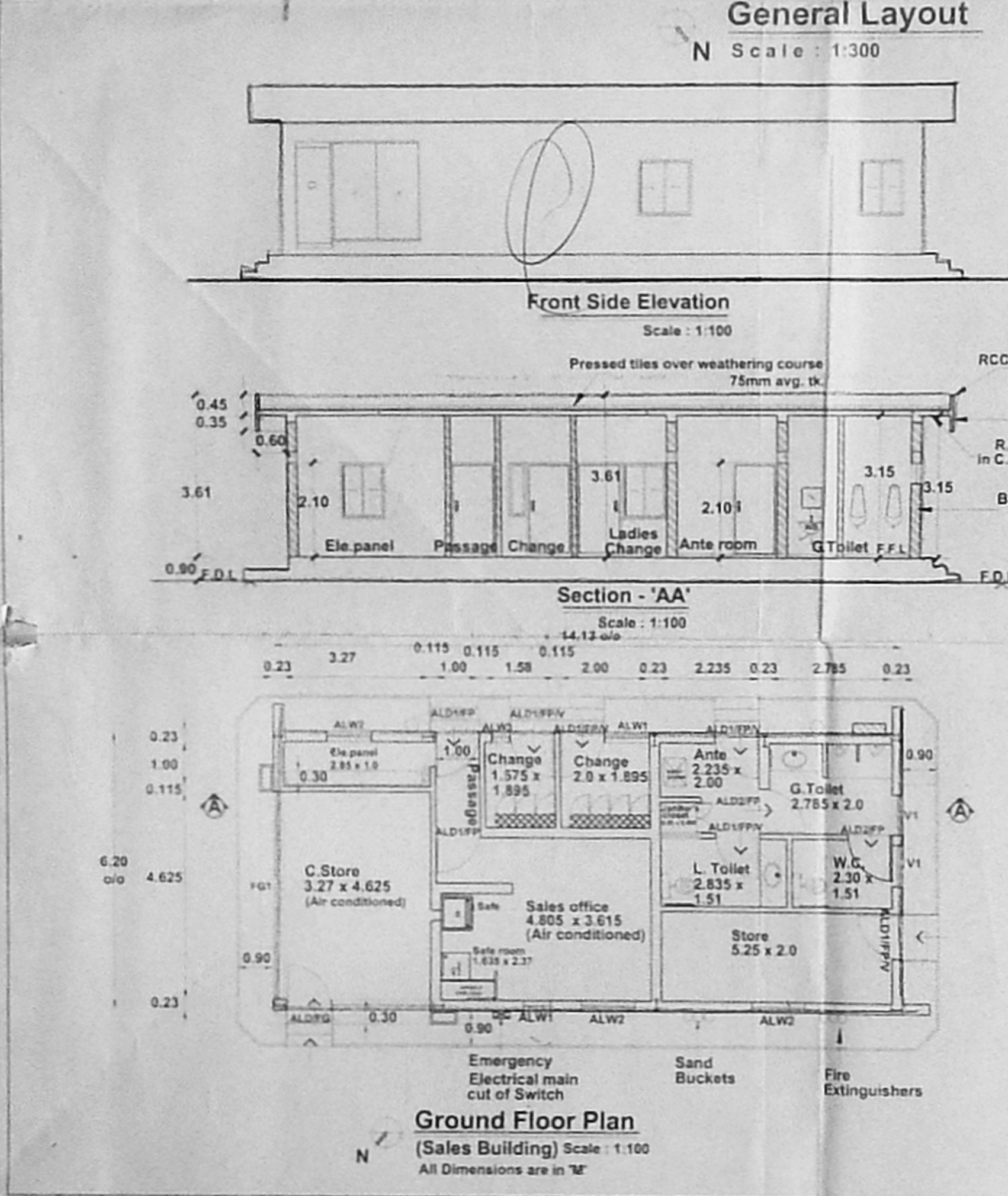
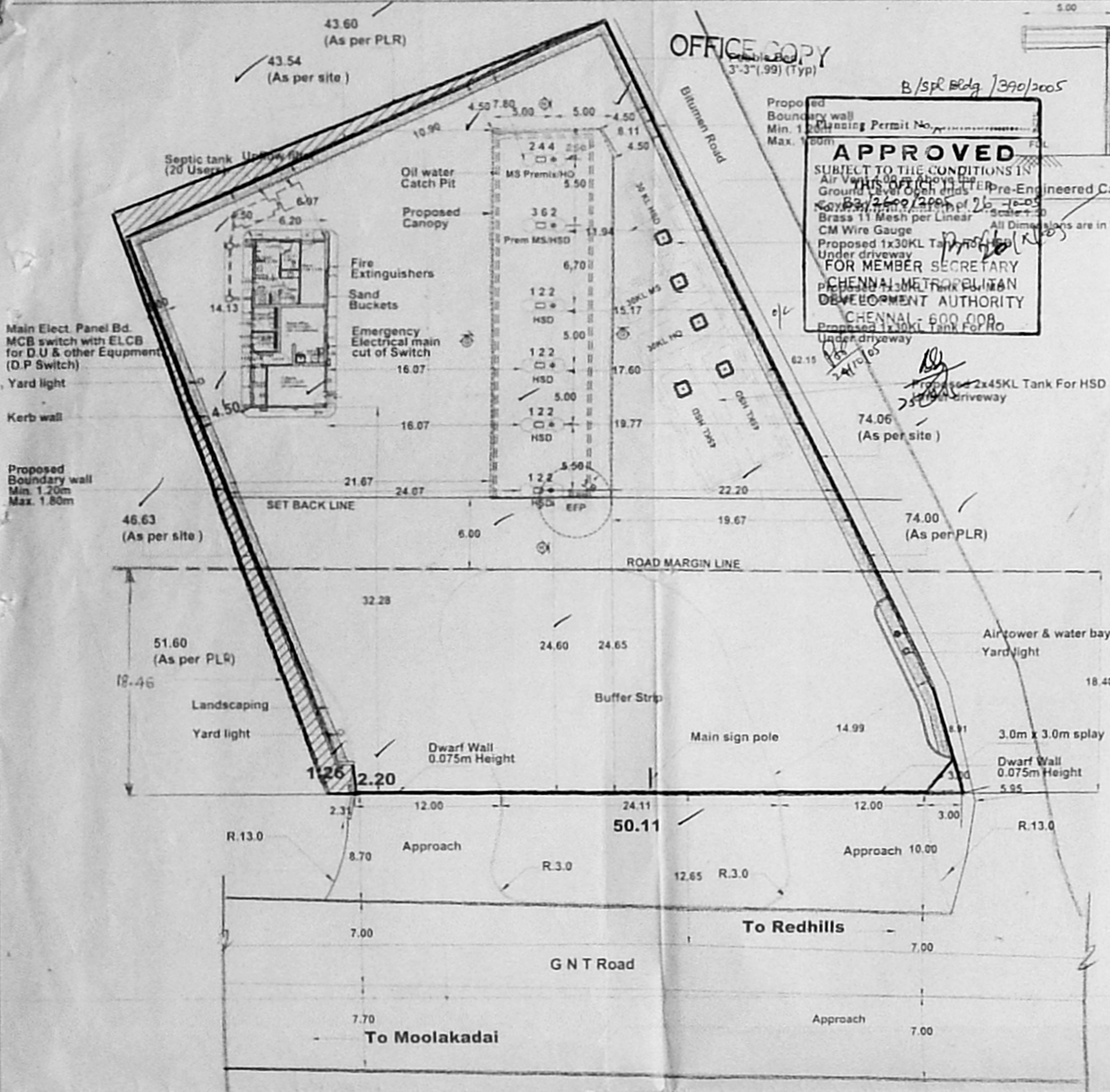

Canopy - Section - 'H-H'

Electrical Load Details:

S.No.	Description	Quantity	Watts/HP	Total
<b>I Internal:</b>				
1	2 x 40 W TL Fitting	2	80 W	160 W
2	1 x 40 W TL Fitting	7	40 W	280 W
3	4 x 18 W TL Fitting	13	72 W	936 W
4	Ceiling Fan	6	60 W	360 W
5	Exhaust Fan	3	85 W	255 W
6	Energy Saver lamp	6	15 W	90 W
7	Bulk Head Fitting	2	100 W	200 W
8	SA Plug Point	10	100 W	1000 W
9	15A Plug Point	4	1000 W	4000 W
10	A/C Point	2	1500 W	3000 W
<b>II External:</b>				
1	Under Canopy lighting	15	250 W	3750 W
2	Facia Light	55	40 W	2200 W
3	Yard Lights	6	250 W	1500 W
4	Signage	1	300 W	300 W
<b>III Pump:</b>				
1	MPD Pump	6	2.0 KW	12.00 KW
2	Water Pump	1	1.0 HP	1.00 HP
3	Air Compressor	1	3.0 HP	3.00 HP
4	Borewell Pump	1	3.0 HP	3.00 HP
<b>Total Watts</b>				18031 W + (7 HP + 12.0 KW)
				18031 W + (7 x 746) + 12.0 KW
				18.031 KW + (5.222) + 12.0 KW

Total Watts: 35.25 KW

No. of workers to be Employed : 20 Nos.